



Welcome to

# SOOKMYUNG WOMEN'S UNIVERSITY

Seoul, Korea



## Sookmyung International Summer School

Seoul, Korea, July 18 ~ August 14, 2025

### Sookmyung Facts & Figures



Founded in 1906 by the King  
Gojong & Queen Suncheon



10,775 undergraduates  
3,297 graduates  
460 full-time faculty



11 colleges and  
3 schools



Partner institution  
abroad about 360  
institutions from 60  
countries

Sookmyung is here,  
at the center of Seoul!



## QUALIFICATION

Undergraduate / Graduate Students

## HOW TO APPLY

### Online application

<http://summer.sookmyung.ac.kr> > Registration > How to apply

Application: April 1 - April 30, 2025

## CULTURAL EXCURSIONS

- Welcome & Farewell Party
- Field Trip to DMZ
- Visit Korean Companies I
- Visit Korean Companies II
- Learn K-POP Dance
- Visit to Lotte world *Optional*
- Visit Kyungyok Palace *Optional*
- Watch Nanta *Optional*

## SCHOLARSHIP

- Per 10 partner univ. students: 1 student's program fee(\$600) to be waived
- Visiting students from partner univ.: Tuition Fee 50% off
- Non-partner univ. students: Per 3 students, tuition fee 20% off
- SISS re-enroll participants: Tuition 50% off
- Non-partner Korean Studies students: Tuition 50% off
- Korean War Veteran descendants: Tuition 50% off
- For additional partner univ. students' scholarship, please contact us.

## PROGRAM FEE

Pick up fee should be paid directly to student buddy upon arrival in cash.

CATEGORY	DESCRIPTION	EXCAHNGE STUDENT	VISITING STUDENT
	Application Fee (Non-refundable)	\$100	\$100
MANDATORY	Tuition Fee	Waived	\$ 1,000 / 1 course
	Program Fee	\$600	\$600
OPTIONAL	Housing	\$600	\$600
	Pick up*	\$50	\$50

## CANCELLATION POLICY

### Application Fee:

- Non-refundable: The application fee is non-refundable under any circumstances. This fee covers administrative costs and processing expenses.

### Tuition & Program Fee and Housing Fee:

- Full Refund: 100% of the tuition and program fee will be refunded if the cancellation is made more than 60 days before the start date of the summer school.
- Partial Refund: A 50% refund of the tuition and program fee will be granted if the cancellation is made between 30 and 60 days before the start date.
- No Refund: No refund will be provided if the cancellation is made less than 30 days before the start date.

\* Note: the final amount charged to you may differ slightly from the initially stated fees due to fluctuations in exchange rates and the imposition of international transaction fees.

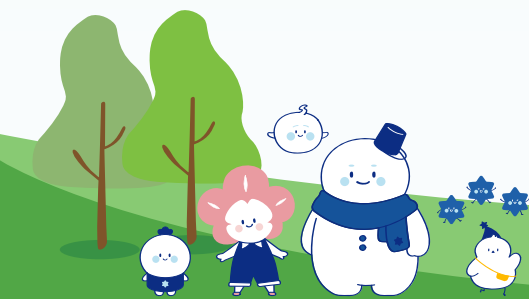

## HOW TO PAY PROGRAM FEE

Overseas balancing charges should be covered by applicants.

- Name of Bank: Shinhan Bank (Sookmyung Women's University Branch)
- Account No: 366-03-009311
- Swift Code: SHBKRRSE
- Name of Beneficiary: Sookmyung Women's University
- Bank Address: 115 Chungpa-dong 3 ka, Yongsan-ku, Seoul, Korea

## REQUIRED DOCUMENTS

Non-partner university students: Recommendation letter from the Office of Int'l Affairs or Professor

- Online application
- Course registration form
- Copy of passport
- Most recent- copy of transcript
- Copy of student I.D.
- Proof of health insurance
- 1 photo of passport photo size
- Program payment receipt



## COURSE OFFERINGS

TIME	COURSE TITLE	CREDITS
	Korean Language for Foreigners I	3
9:00 - 12:00	Taekwondo and Korean Sports Culture	2
	Understanding of K-Culture	3

## IMPORTANT DATES

April 30, 2025	Application Deadline
July 18, 2025	Check in *check-in on weekends are not available
July 21, 2025	Orientation and Welcome Party
July 22, 2025	One Day Trip to DMZ
July 23 ~ Aug 12 2025	Class
Aug 13, 2025	Farewell Party
Aug 14, 2025	Check Out



# SOOKMYUNG INTERNATIONAL SUMMER SCHOOL

July 18 - August 14 2025

## CULTURAL EXCURSIONS



Field Trip to DMZ



Welcome & Farewell Party

Sookmyung International Summer School



Learn K-POP Dance



Visit Korean Companies I



Visit Korean Companies II



Watch Nanta

Optional

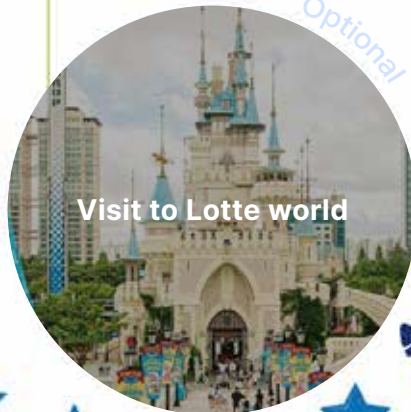

Visit to Lotte world

Optional



Visit Kyungbok Palace

Optional